COMUNE DI
CAVEDAGO

Organigramma
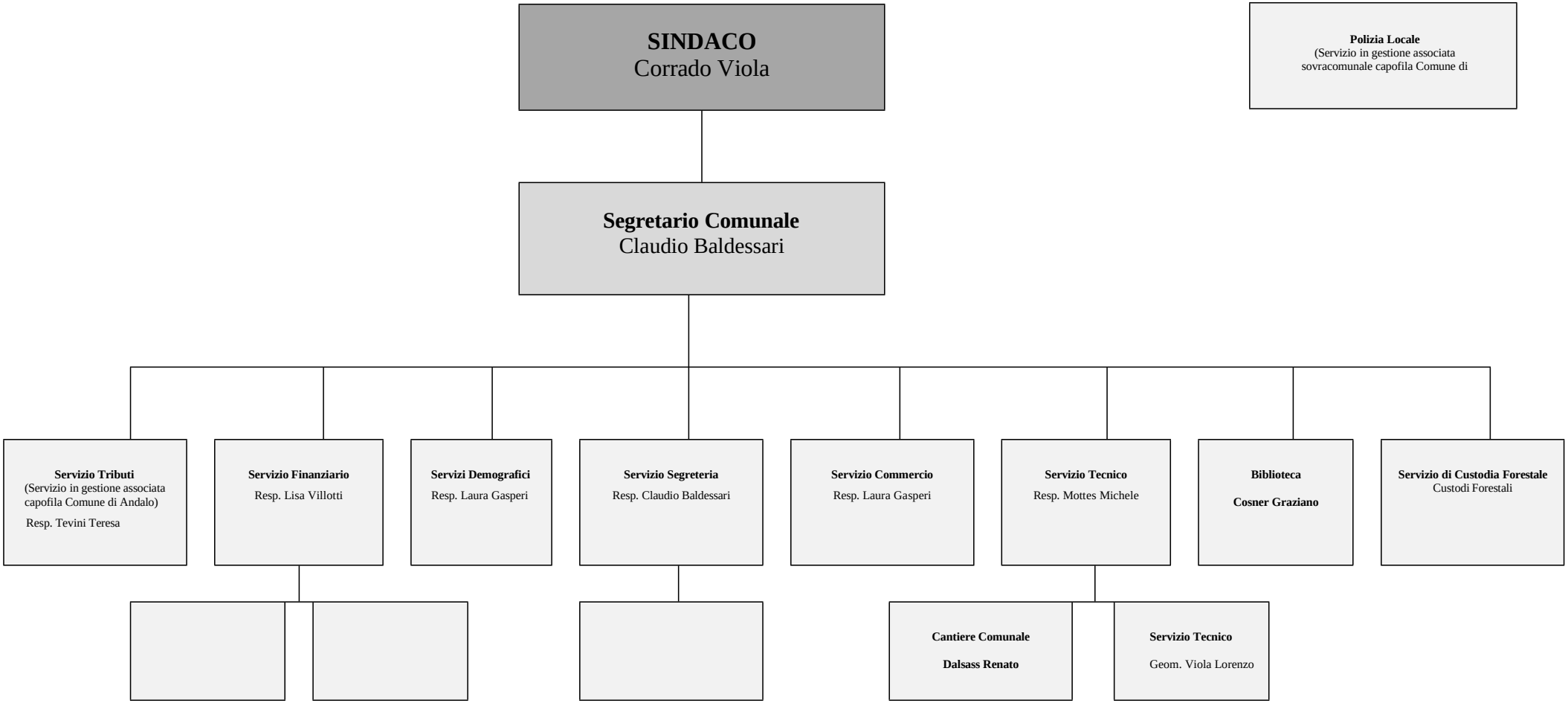
Alla data 29.03.2021